

kirsch Architrac®/Cut-to-Measure Order Form

Customer Information

FIRST NAME		LAST NAME		DATE	
ADDRESS		ADDRESS		ACCOUNT NUMBER	
CITY		STATE		PURCHASE ORDER NUMBER	
PHONE NUMBER		EMAIL ADDRESS		SIDEMARK	

Drop Ship Address (if different from above)

NAME OR COMPANY

ADDRESS

CITY

STATE

ZIP

PHONE NUMBER

Instructions: Please completely fill out order form and shade in product options. See back cover for phone and fax number information.
 Shade boxes like this: NOT like this:

LINE 1	QTY	ROD #	DRAW PREFERENCE	BENT ROD	DRAPERY STYLE	INSTALLATION	COST
			<input type="checkbox"/> ONE-WAY DRAW, LEFT <input type="checkbox"/> ONE-WAY DRAW, RIGHT <input type="checkbox"/> TWO-WAY DRAW <input type="checkbox"/> MULTIPLE DRAW, MA <input type="checkbox"/> MULTIPLE DRAW, MB <input type="checkbox"/> MULTIPLE DRAW, MC <input type="checkbox"/> ONE-WAY DRAW, CORDS LEFT <input type="checkbox"/> ONE-WAY DRAW, CORDS RIGHT	<input type="checkbox"/> STYLE 1 <input type="checkbox"/> STYLE 2 <input type="checkbox"/> STYLE 3 <input type="checkbox"/> STYLE 4 <input type="checkbox"/> STYLE 5	<input type="checkbox"/> PINCH PLEAT <input type="checkbox"/> RIPPLEFOLD - OVERLAP <input type="checkbox"/> RIPPLEFOLD - BUTT	<input type="checkbox"/> WALL <input type="checkbox"/> CEILING <input type="checkbox"/> FULLNESS	SPECIAL CHARGE: BENDS SPECIAL CHARGE: CURVING SPECIAL CHARGE: CRATING SPECIAL CHARGE: MULTIPLE DRAW TOTAL \$

LINE 2	QTY	ROD #	DRAW PREFERENCE	BENT ROD	DRAPERY STYLE	INSTALLATION	COST
			<input type="checkbox"/> ONE-WAY DRAW, LEFT <input type="checkbox"/> ONE-WAY DRAW, RIGHT <input type="checkbox"/> TWO-WAY DRAW <input type="checkbox"/> MULTIPLE DRAW, MA <input type="checkbox"/> MULTIPLE DRAW, MB <input type="checkbox"/> MULTIPLE DRAW, MC <input type="checkbox"/> ONE-WAY DRAW, CORDS LEFT <input type="checkbox"/> ONE-WAY DRAW, CORDS RIGHT	<input type="checkbox"/> STYLE 1 <input type="checkbox"/> STYLE 2 <input type="checkbox"/> STYLE 3 <input type="checkbox"/> STYLE 4 <input type="checkbox"/> STYLE 5	<input type="checkbox"/> PINCH PLEAT <input type="checkbox"/> RIPPLEFOLD - OVERLAP <input type="checkbox"/> RIPPLEFOLD - BUTT	<input type="checkbox"/> WALL <input type="checkbox"/> CEILING <input type="checkbox"/> FULLNESS	SPECIAL CHARGE: BENDS SPECIAL CHARGE: CURVING SPECIAL CHARGE: CRATING SPECIAL CHARGE: MULTIPLE DRAW TOTAL \$

COMMENTS:

Multiple Draw only available in 94001 Rod. MA = Multiple Masters, Single Cord \$7.00 MB = Multiple Masters, Multiple Cords \$9.50 MC = Single Master, Multiple Cords \$9.50
 For curved or bent rods, fill in dimensions for corresponding line on reverse side. Bending \$7.00 each; Curving \$1.50 per foot; minimum \$10.00; Crating approximately 30% of curved/bent rod order. Minimum \$20.00. Maximum \$37.00

kirsch Architrac®/Cut-to-Measure Order Form

Invoice _____
 Customer Code _____
 Page Number _____

IMPORTANT: PLEASE READ BEFORE PLACING ORDER.

- Dimensions are shown from top view of rod.
 - Illustrations are of various wall designs.
 - Select the design that fits your room.
 - Provide all the measurements requested.
 - Indicate degree measurements of all angles (protractor, order SP2)
- The definition of return is the distance from the wall to the front side of the rod.
- On double rod sets, provide return measurements for both rods.
- For styles other than those shown below, you must provide a drawing with necessary measurements plus a full size pattern of the wall area to which the rod is to be mounted. Be sure to locate each end of the rod on your pattern. Give style track and set number.

Unless stated, measurements given are wall measurements and the factory will make allowances.

Special Instructions: _____

Line 1 _____

Style _____

A _____
 B _____
 C _____
 D _____
 E _____
 F _____
 G _____
 H _____
 Degree of bend _____
 AB _____
 BC _____
 CD _____
 DE _____

Line 2 _____

Style _____

A _____
 B _____
 C _____
 D _____
 E _____
 F _____
 G _____
 H _____
 Degree of bend _____
 AB _____
 BC _____
 CD _____
 DE _____

STYLE 1 Track or Set No. _____ RETURN _____
 MEASUREMENTS

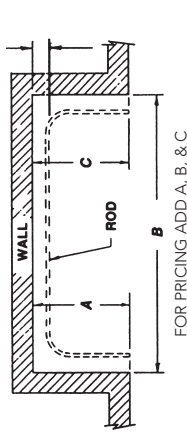

FOR PRICING ADD A, B, & C

STYLE 2 Track or Set No. _____ RETURN _____
 MEASUREMENTS

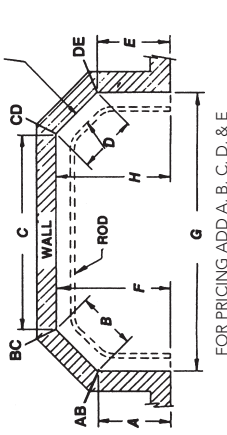

FOR PRICING ADD A, B, C, D, & E

WALL OR ROD MEASUREMENT

WALL MEASUREMENT

ROD MEASUREMENT

**"ALL ORDERS
 MUST INCLUDE
 RETURNS"**

STYLE 3 Track or Set No. _____ RETURN _____
 MEASUREMENTS

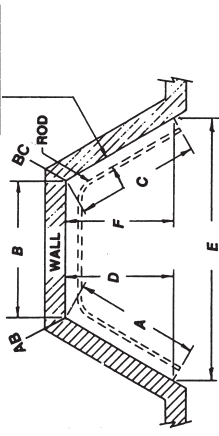

FOR PRICING ADD A, B, & C

STYLE 4 Track or Set No. _____ RETURN _____
 MEASUREMENTS

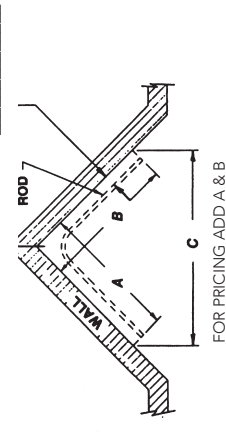

FOR PRICING ADD A & B

STYLE 5 Track or Set No. _____ RETURN _____
 MEASUREMENTS

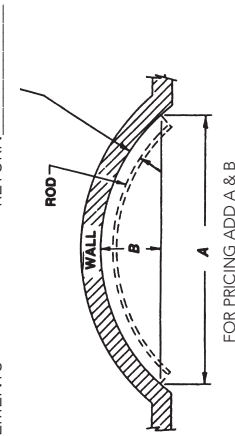

FOR PRICING ADD A & B